BUILT-IN BATHTUB

B10-B506

Astrelle built-in bathtub 170 x 90 x 60 cm, shower right side, delivered without waste

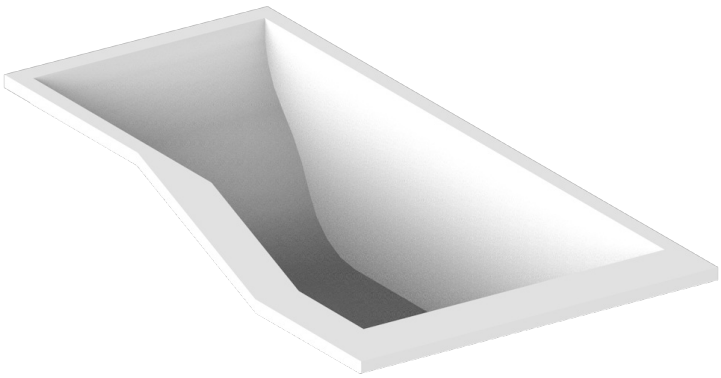

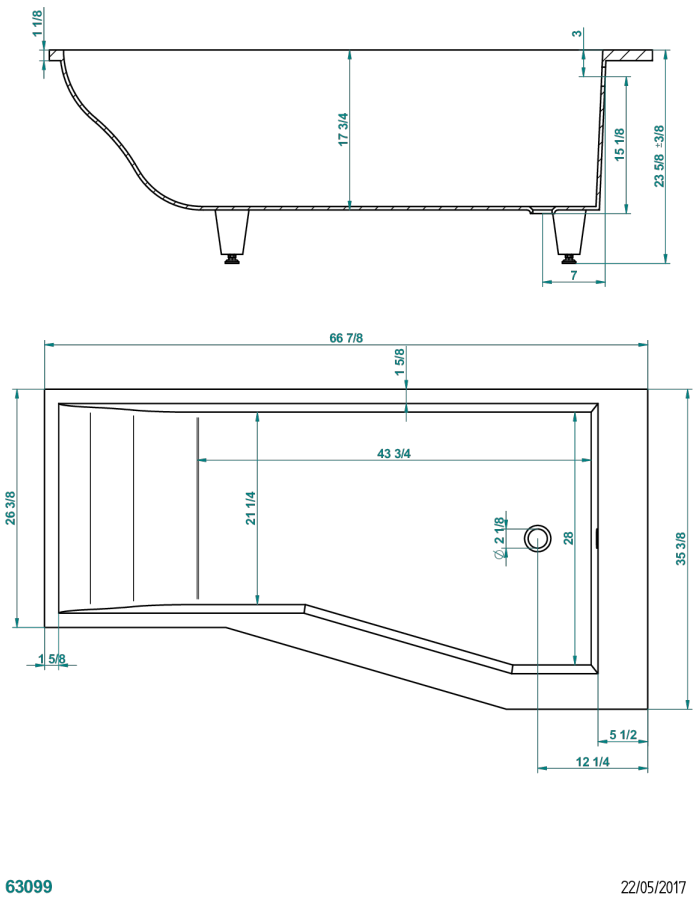

CHARACTERISTIC

- Built-in bathtub
- Astrelle built-in bathtub 170 x 90 x 60 cm, shower right side, delivered without waste

RELATED SKU'S

- Ref. G1T-300 Complete bath pop-up waste -cable lg 55 cm
- Ref. B12-K12A Whirlpool system with 12 aero jets
- Ref. B12-K12H Whirlpool system with 12 hydro jets
- Ref. B12-K12H12A Whirlpool system with 12 hydro jets and 12 aero jets
- Ref. B12-K110 Disinfection system
- Ref. B12-K102AB Chromato-lighting system on whirpool bathtub
- Ref. B16-P100 Headrest 30 x 30 cm, white
- Ref. B16-P103 Headrest 13 x 26 cm, half cylindrical, white
- Ref. B16-P104 Polyurethane gel headrest 30 x 12 cm, h. 4 cm, white
- Ref. B16-P105 Polyurethane gel headrest 38.5 x 21 cm, h. 2 cm, white
- Ref. B16-P106 Polyurethane gel headrest 30 x 7 cm, h. 2 cm, white
- Ref. B16-P107 Polyurethane gel headrest 35 x 40 cm, h. 5,5 cm,, white
- Ref. B16-K111 Filling system by water blade
- Ref. B16-K102 Chromato-lighting system on bathtub without whirpool system

AVAILABLE FINITIONS

Glossy white - AS1
Matt white - AS2
Ral glossy inside (built-in model) - JA1